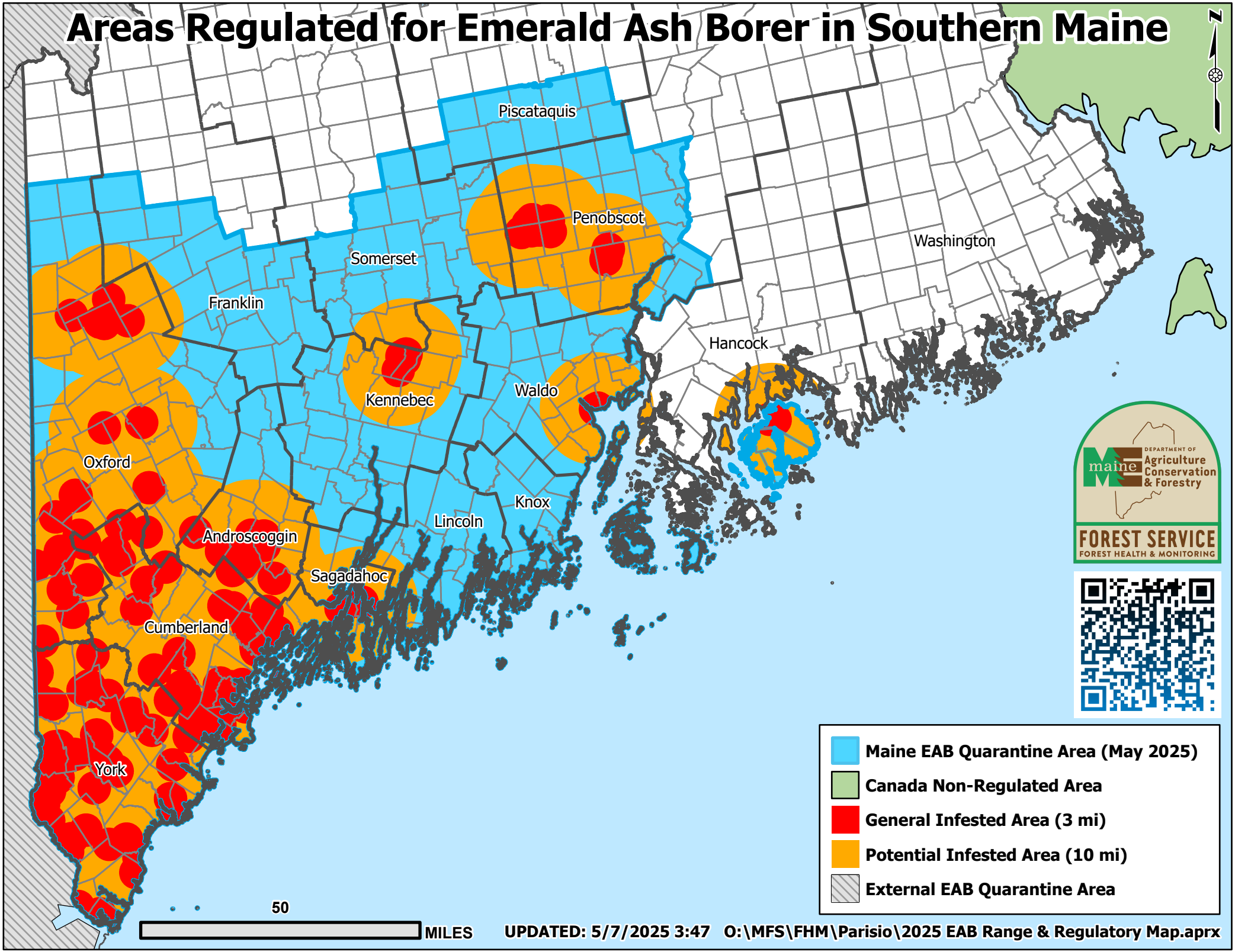Areas Regulated for Emerald Ash Borer in Southern Maine